

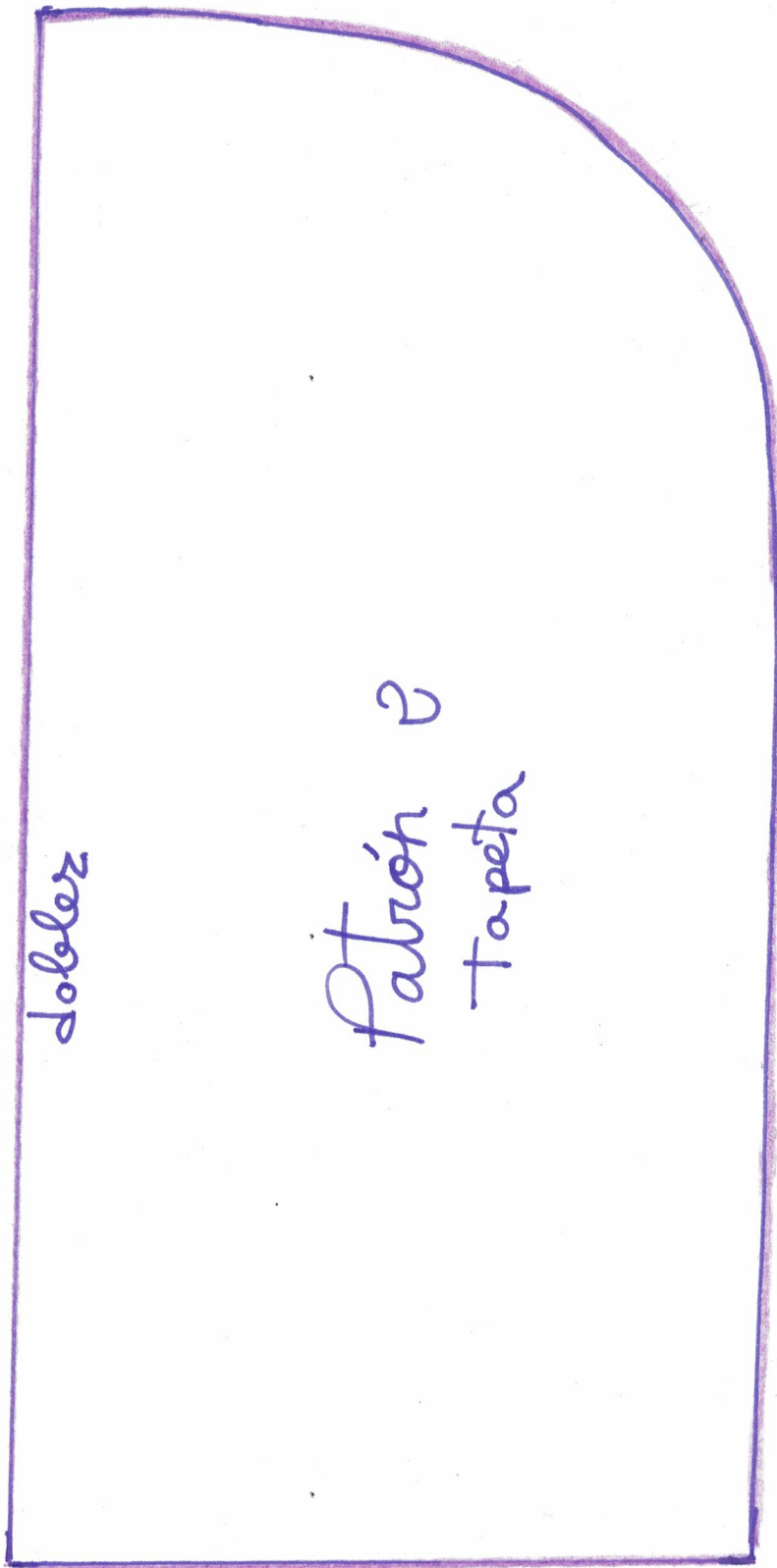

Mochila Tucán



doblez

Patrón

Tapeta

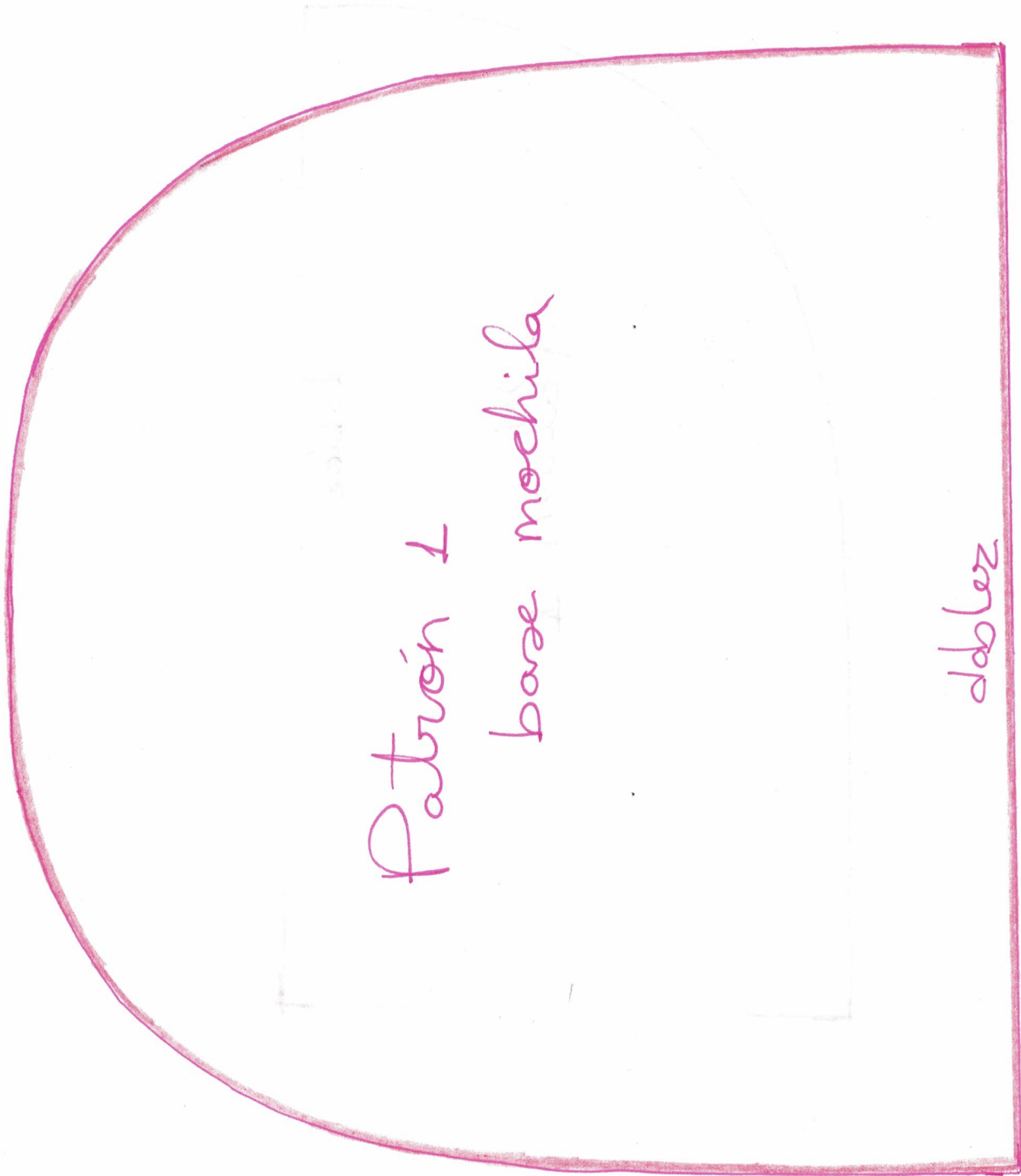

Patrón 1

base mochila

doblez

e-mail: Canalminiminimainimo@gmail.com

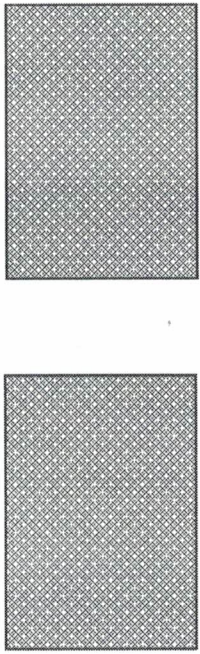

Dos rectángulos de tela exterior de 42 X 35 cm

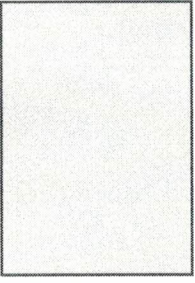

Dos rectángulos de tela forro de 42 X 35 cm

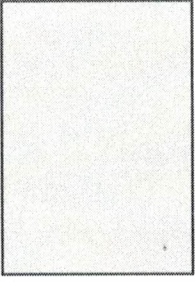

1 Patrón 1 (base) de tela exterior

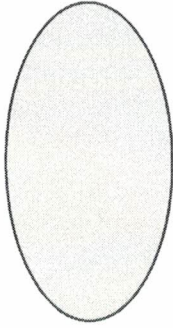

1 Patrón 1 (base) de tela de forro

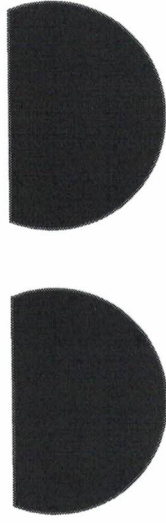

2 Patrón 2 (tapeta) de tela exterior



2 tiras para los tirantes de 125 X 8 cm



Tira tela exterior de 82 X 8 cm



2 tiras de 5 X 10 cm (cierre)

Para bolsillo exterior:

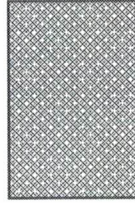

1 rectángulo de 22 X 16 cm



1 tira de 22 X 6 cm

Para bolsillo interior:

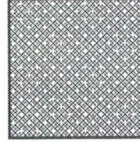

1 rectángulo de 17 X 16 cm



1 tira de 17 X 9 cm